Flowers in the Snow
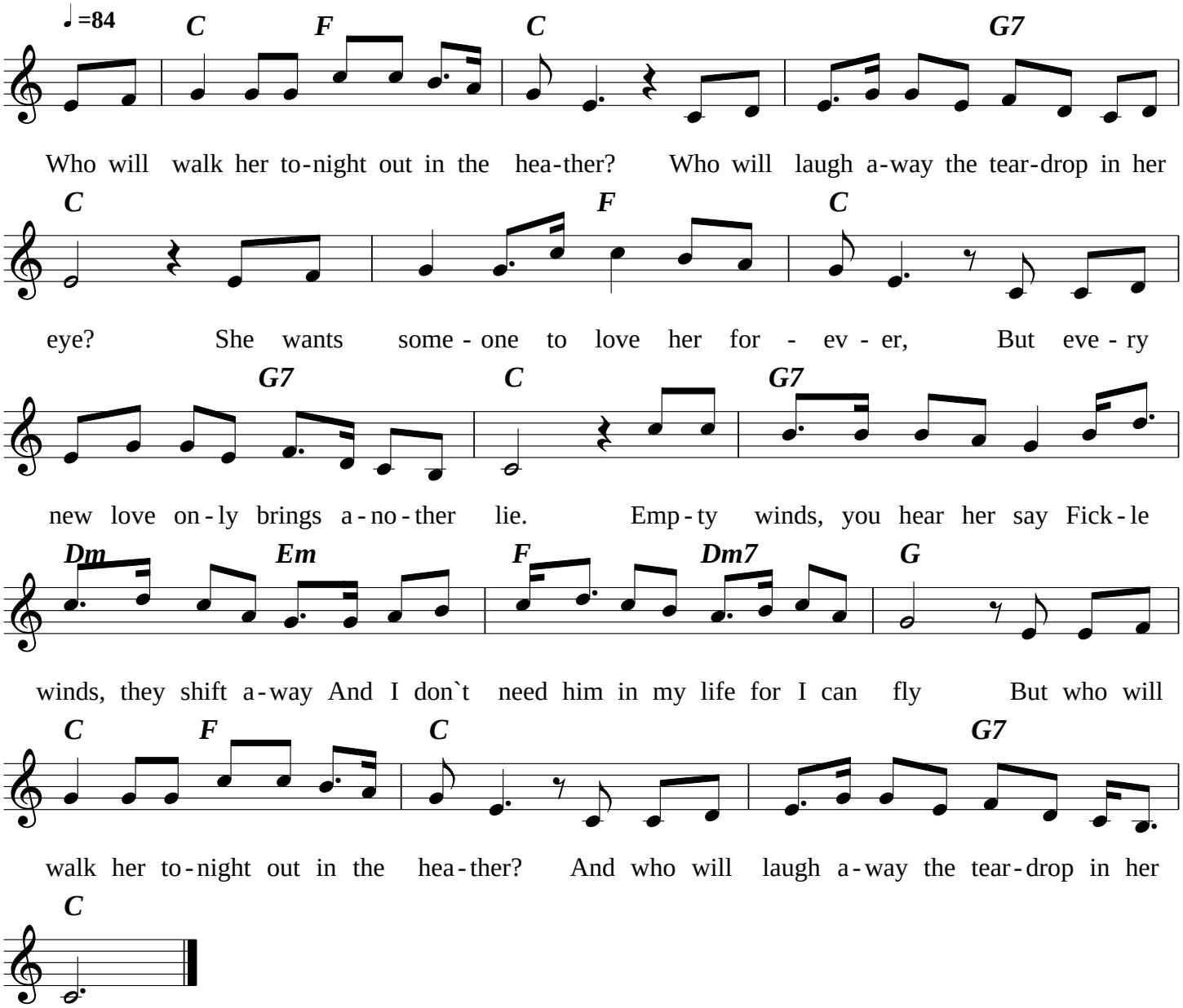
Bill Staines