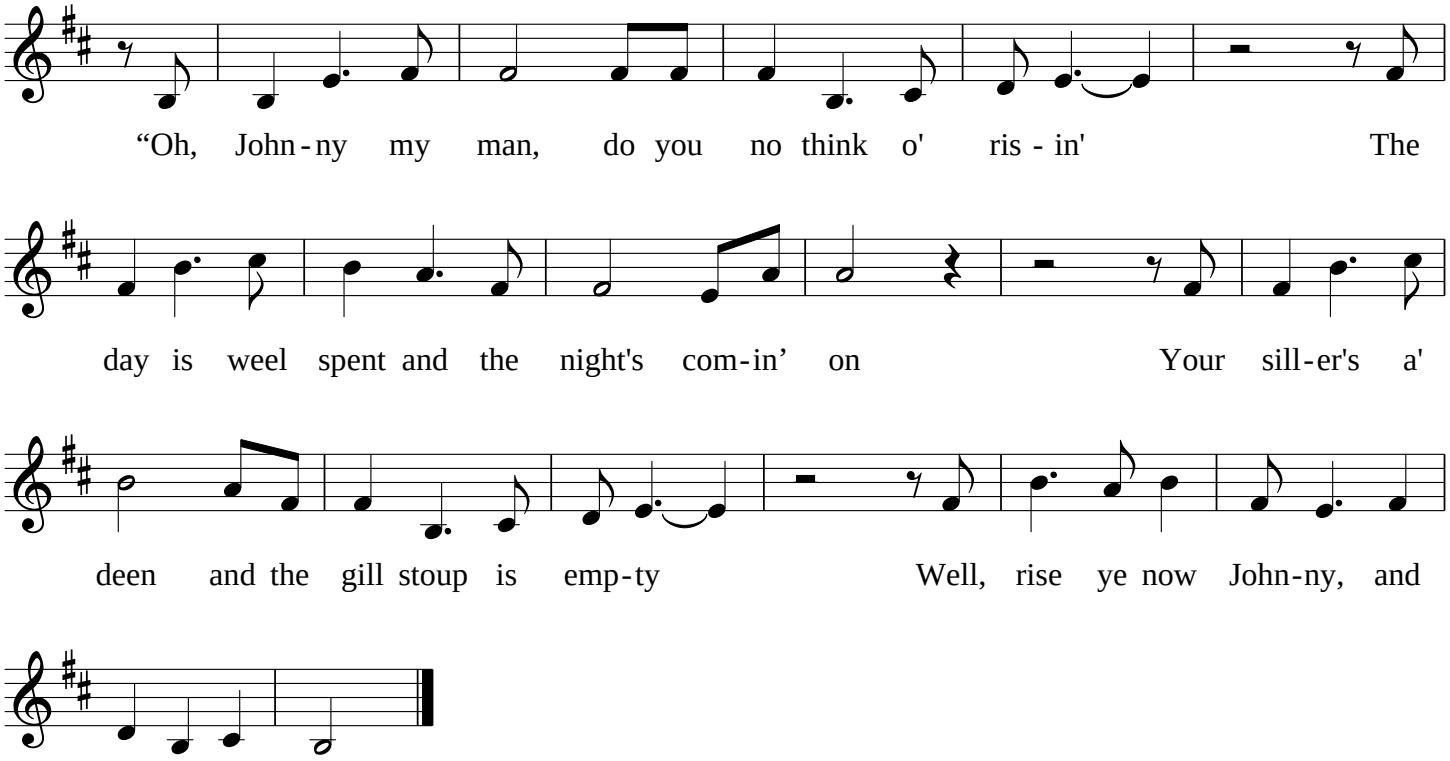Johnnie My Man