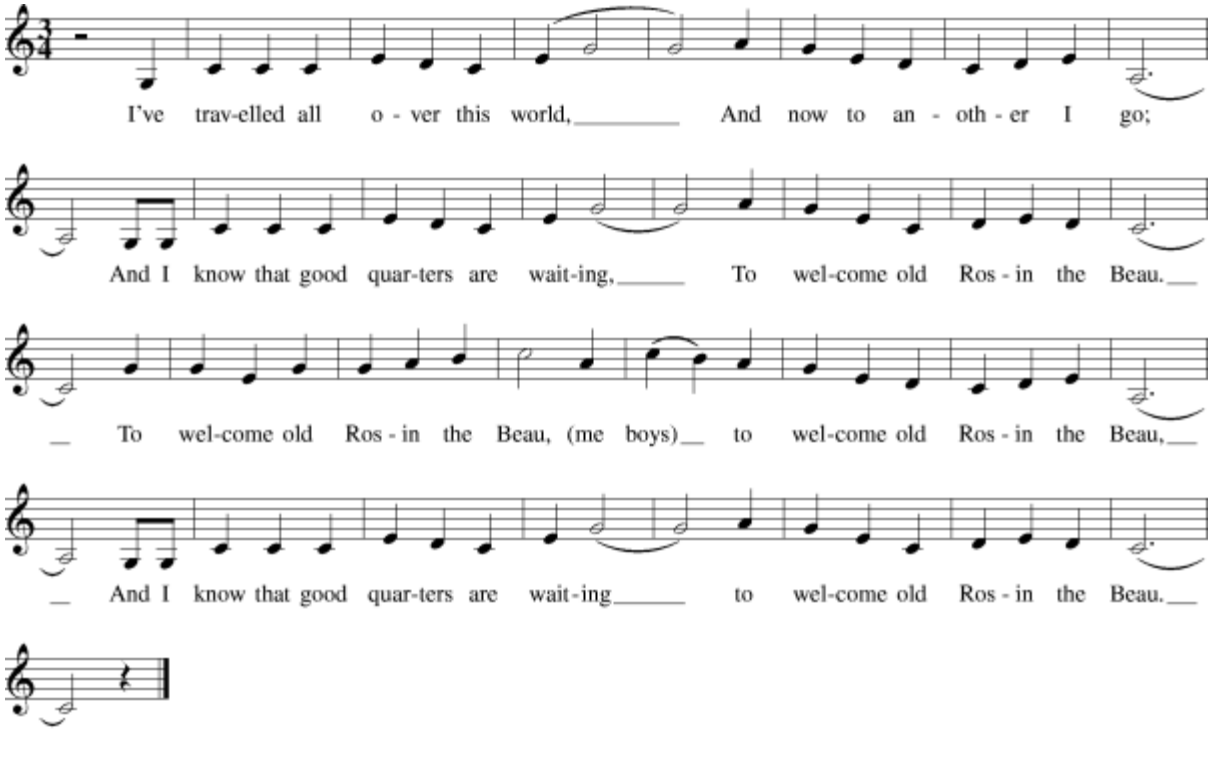Old Settler's Song or Acres of Clams