Sail, O Believer, Sail
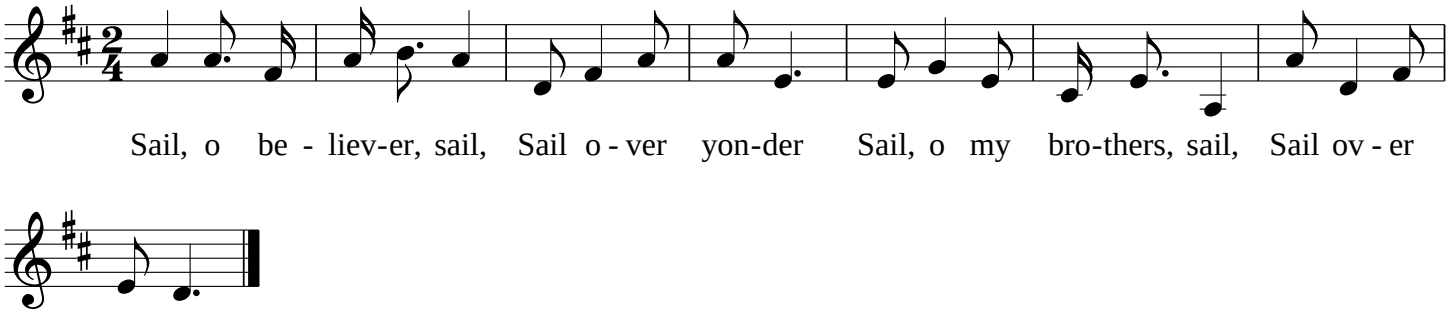
Trad. gospel song from the Georgia Sea Islands