Lighthouse Keeper's

Cal Scott

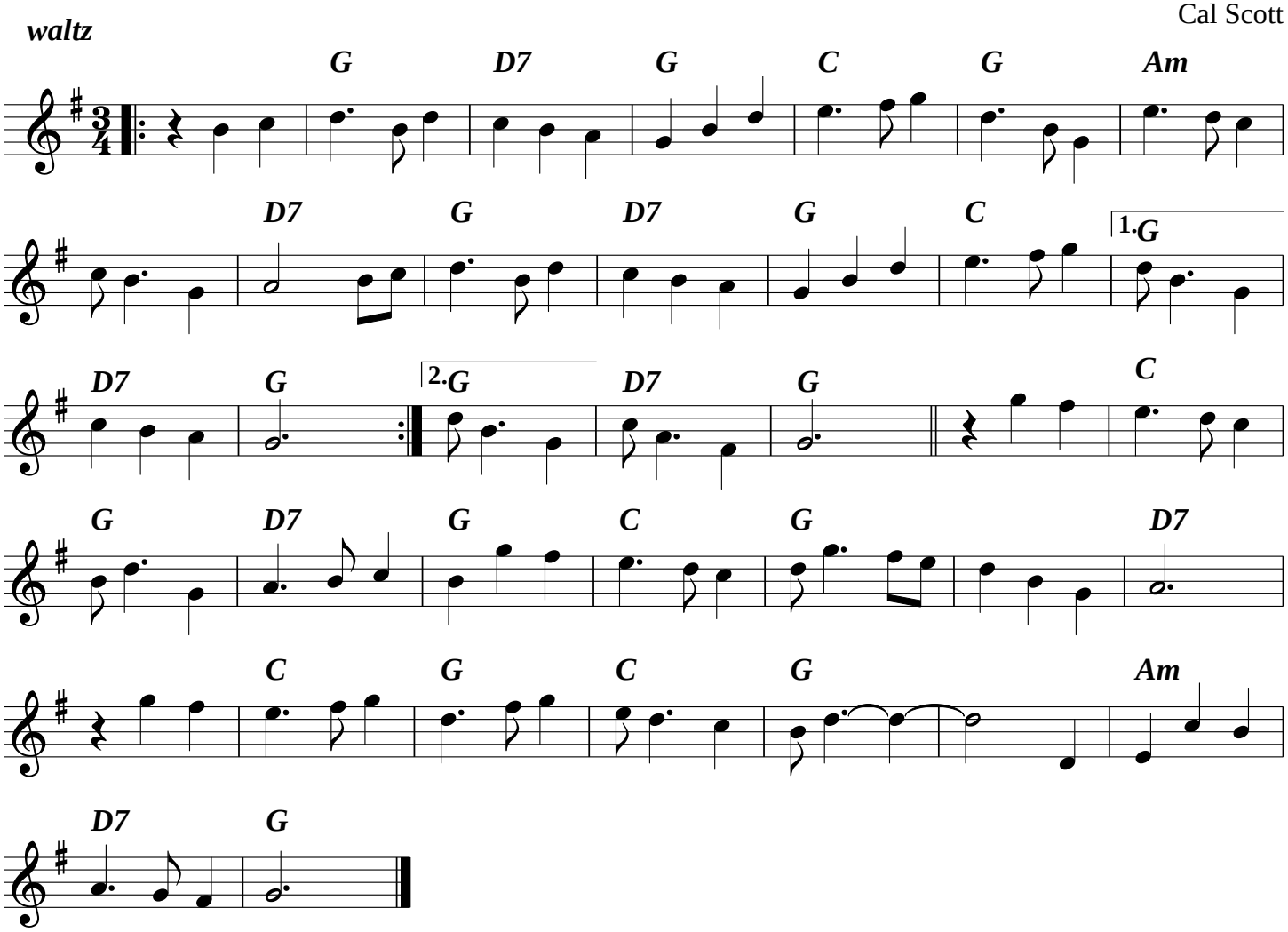

from "Across the Black River" Kevin Burke & Cal Scott
http://www.harpagency.com/Audio-Clips/lighthouse.mp3