Pernod
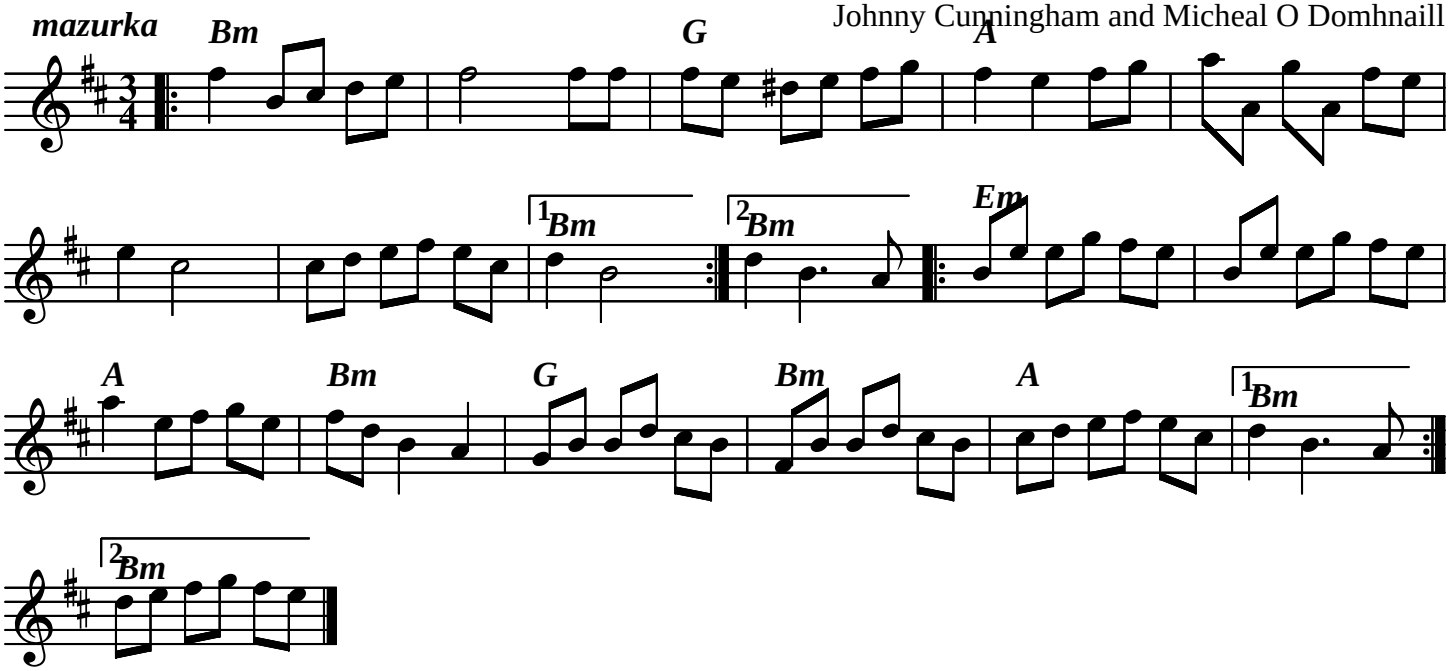
Johnny Cunningham and Micheal O Domhnaill