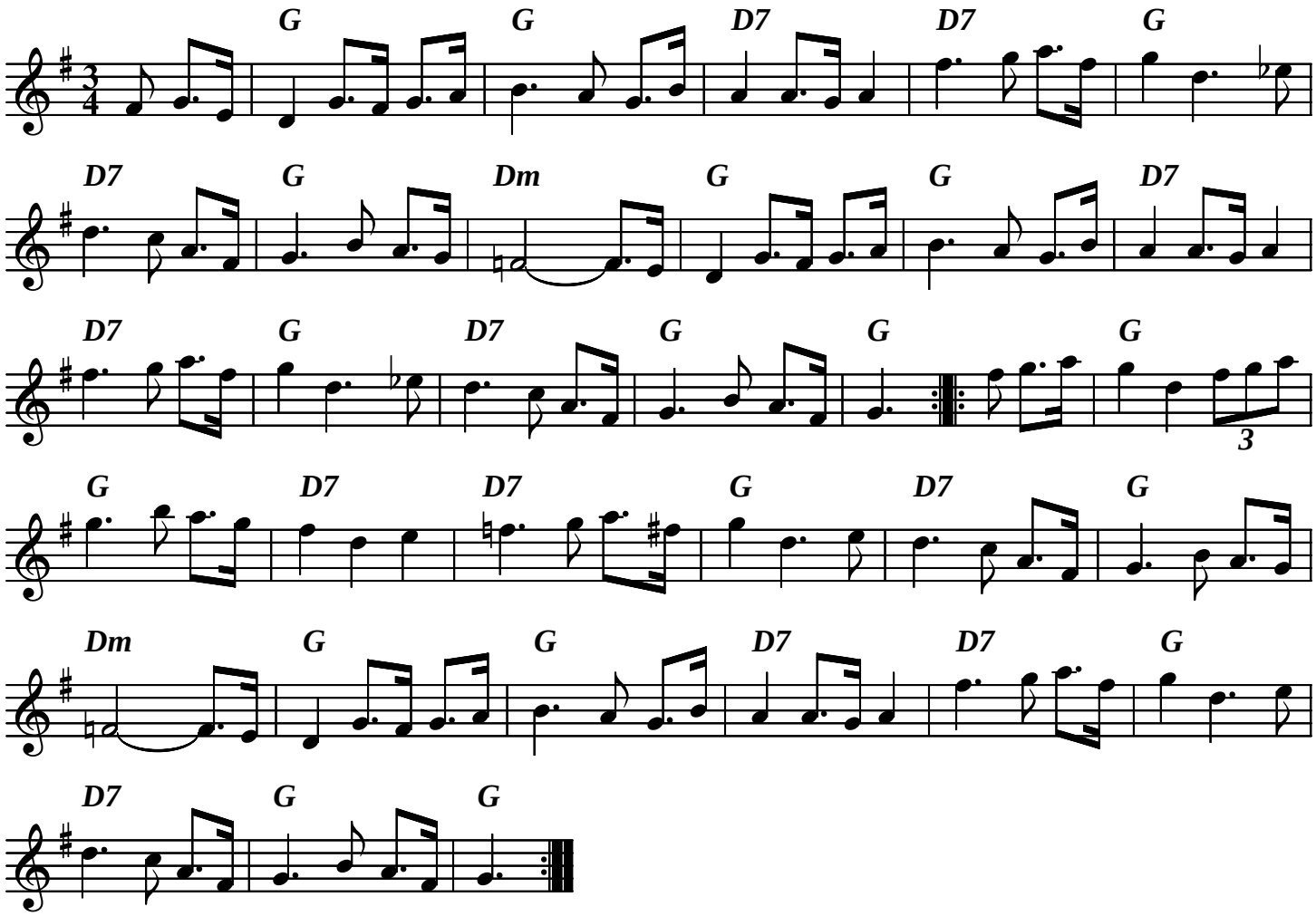Will You Come With Me Over the Mountain