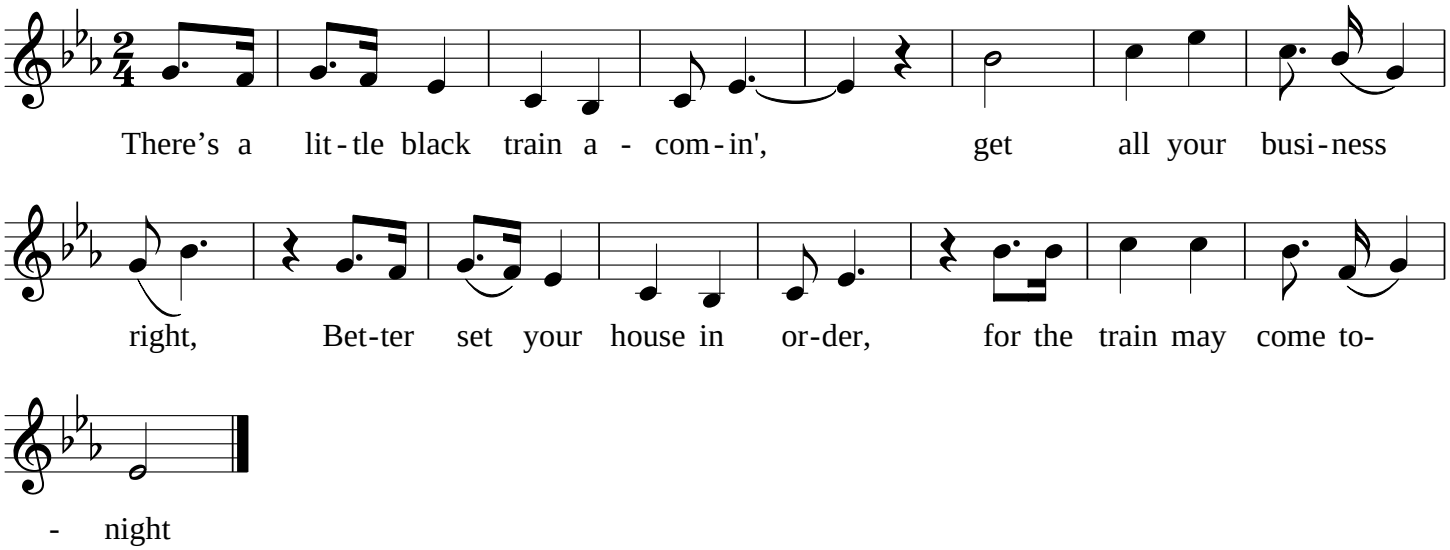Little Black Train